

Sheet Notes

- a. the drawing is copyright protected and may not be used, reproduced or relied upon by any third party except as explicitly agreed by MAPL
- b. all dimensions are in millimetres unless noted otherwise
- c. all measurements must be obtained from stated dimensions only and not be scaled off except for Local Authority Planning application purposes
- d. all drawings must be read in conjunction with all other project drawings and any discrepancies reported immediately for clarification
- e. full schedules, specification notes and legends are located on drawings numbered '900' to '999' (900 series)

Sheet Legend

- 1. **Permeable Block Paving:** 'Marshalls Piora' permeable block paving unit size: 200x100x80mm or similar approved. Paving laid in herringbone pattern, 6mm joints filled with open graded crushed rock. Boundary to be edged with a single line of block in running course
- 2. **Patio Slabs:** Textured paving slabs (style and colour to client's specification) sloping away from the house
- 3. **Levels:** site levels shown indicatively only

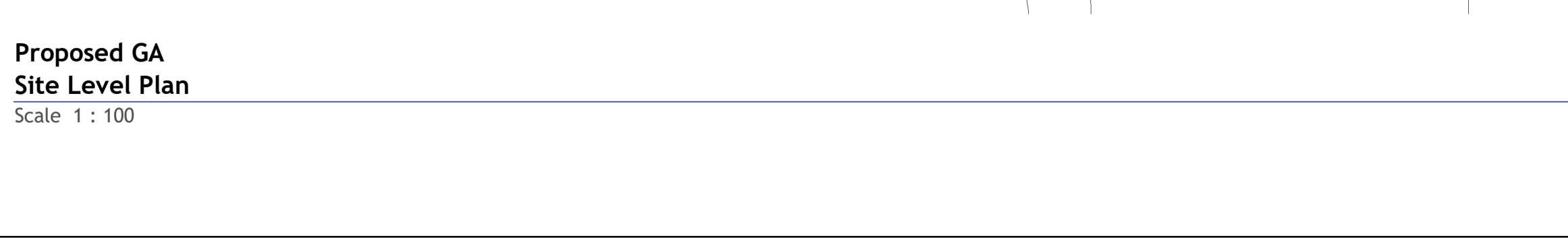
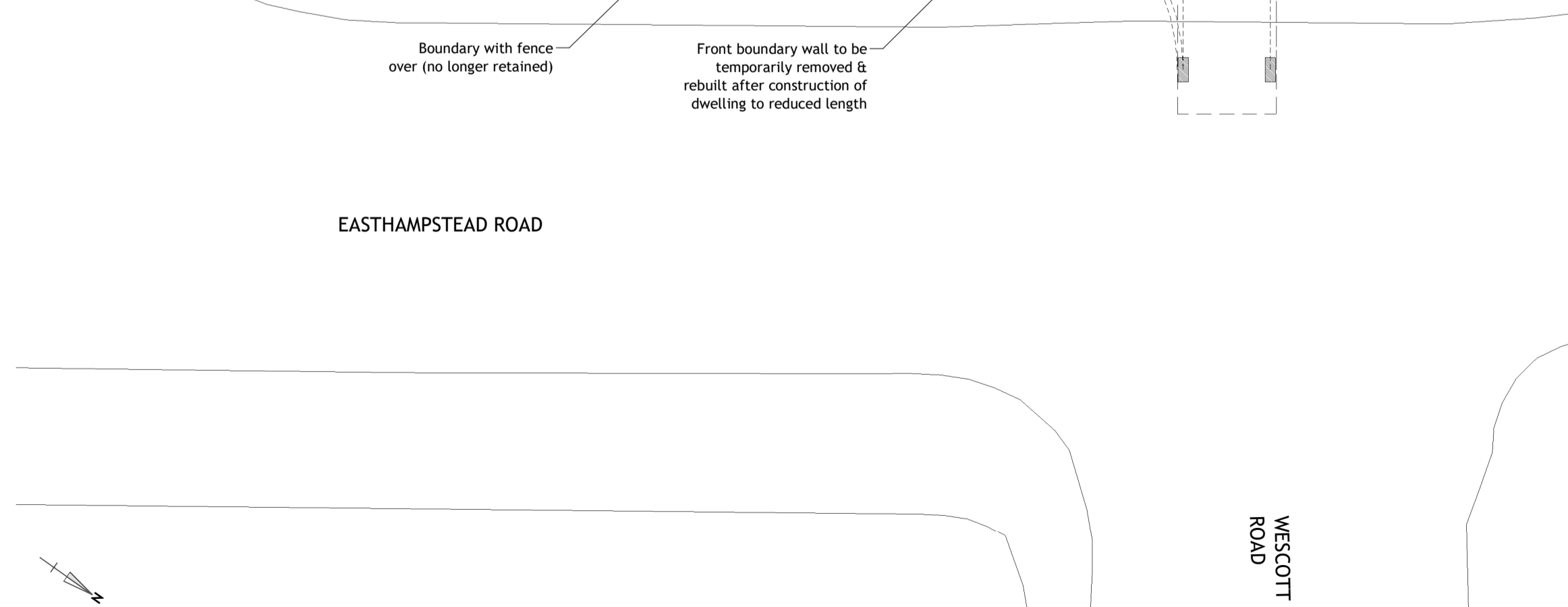
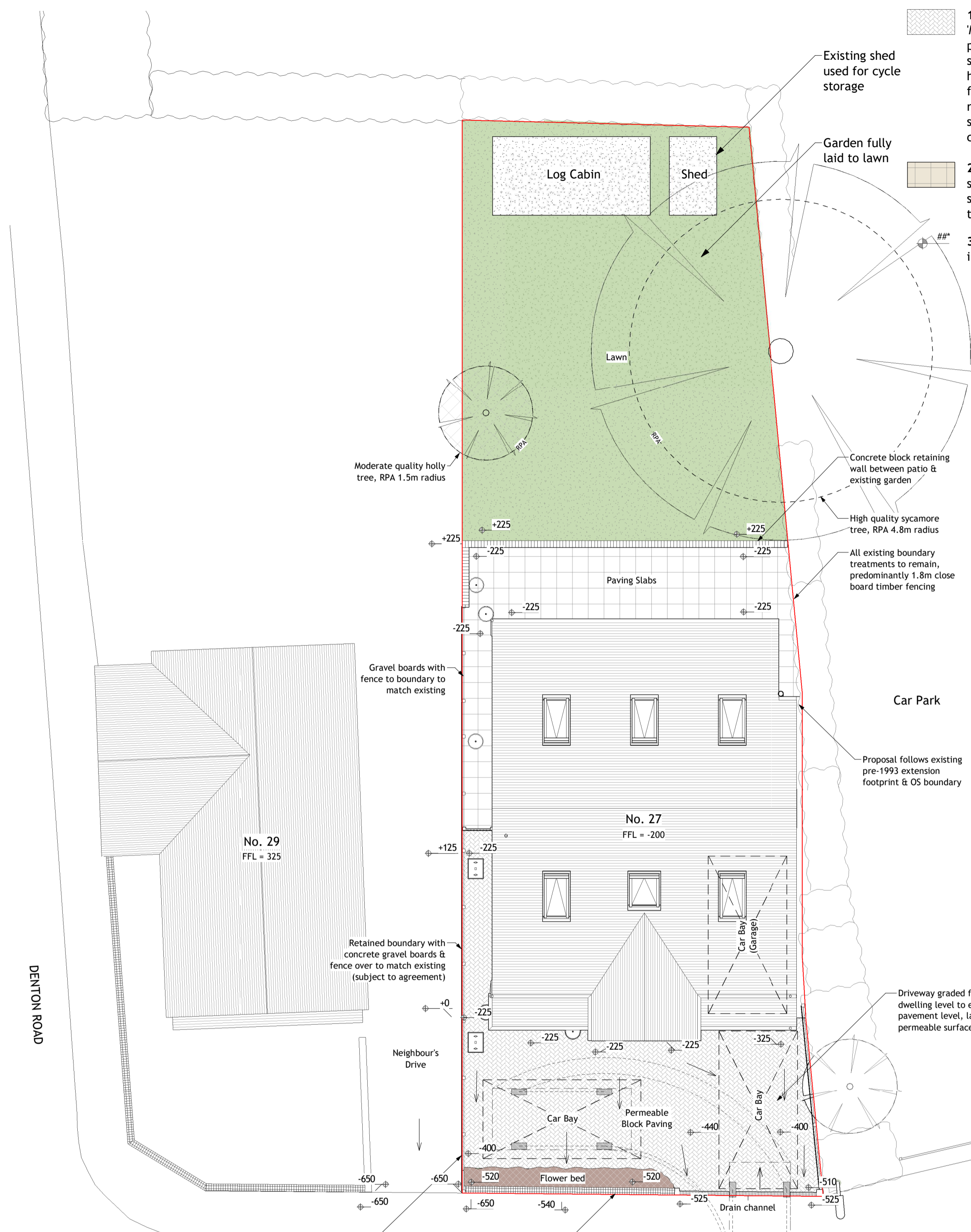
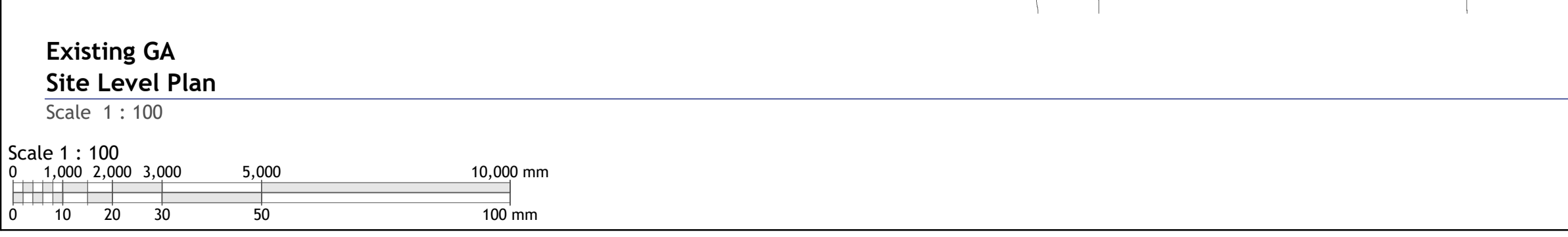
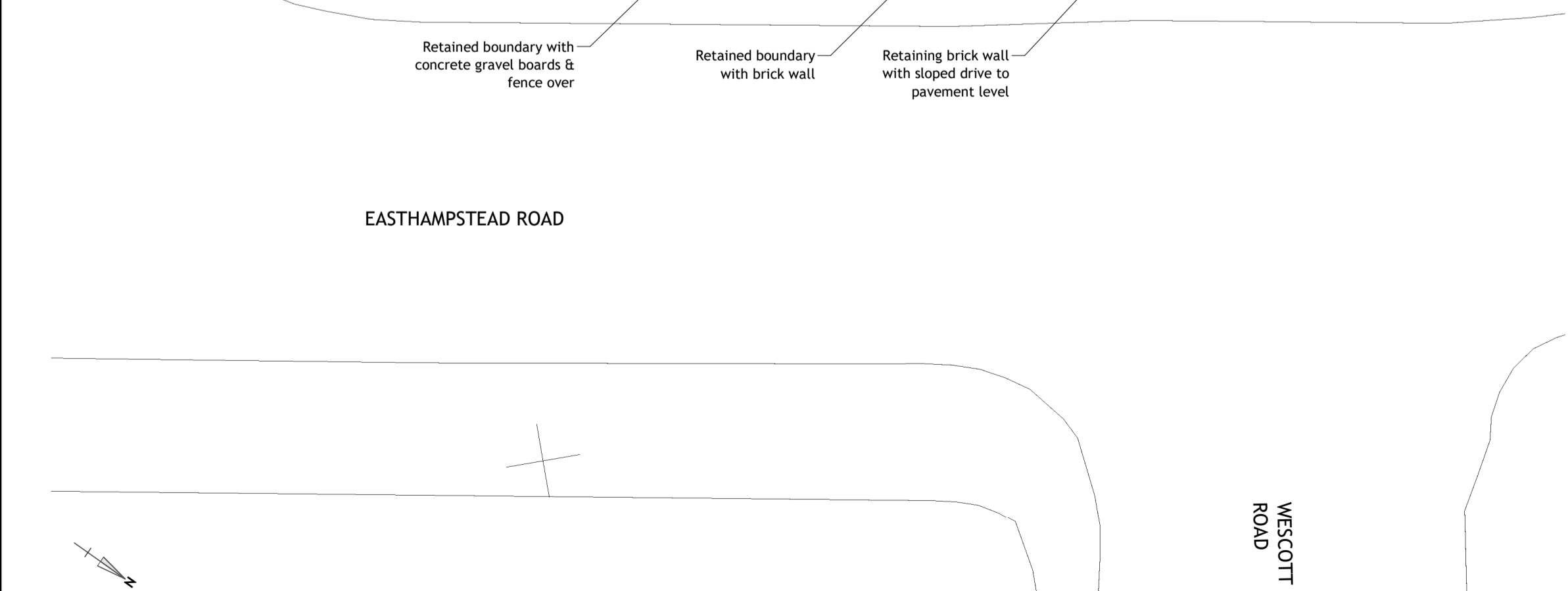

Rev	Date	By	Description
A	26.01.2022	JMR	Planning amendment - site levels amended & trees added
0	22.07.2021	FM	First issue

**m** michael aubrey  
**a** partnership  
• 0118 962 9666 • www.mapl.co.uk

Project  
**27 Easthampstead Road, Wokingham. RG40 2EH -**

Client  
**Mr. & Mrs. Scott**

Sheet Title  
**Plans - Site - Existing & Proposed GA (With Levels)**

Sheet Ref.	MAP/C3799/051	Rev.	A
Project Ref.	C3799	Date	26.01.2022
Drawn by	FM	Checked by	JMR
Scale	1 : 100	Sheet Size	A1

This page is intentionally left blank